



03.06.21

GATEWAYWOODS.ORG

# MEETING AGENDA



We're so glad you're here virtually! Look for a Zoom link in your inbox and tune in as early as 9:45 AM. Get your snacks and questions ready to go.

Time	Item	Speaker(s)
10:00	Welcome & Introductions	Chad Kaeb & Jon Ringger
10:15	Residential	Jeff Waibel
10:20	Who is Steven?	Steven (Former Resident)
10:22	Residential	Cordin Koch
10:30	GW Farms	Eric Bahler
10:45	LARC/WillowBridge	Rob Parker
10:52	Mentoring	Tim & Justine McDaniel
11:00	Q & A	Keynote Speakers
11:15	Thanks & Recap	Ed Graf
11:20	Song & Slideshow	GW Staff
11:30	REP VIP Session	Chad Kaeb & Jon Ringger



## WEBSITE

*If you haven't already please visit our website.* In the footer we have a link to a page dedicated to our reps. Please go to: [gatewaywoods.org/representatives](http://gatewaywoods.org/representatives)

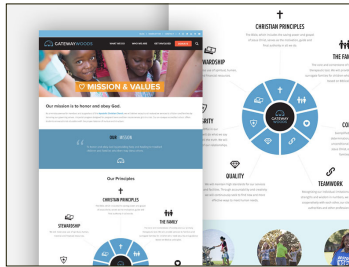

## REP INSIDER

Thank you for partnering with us to spread the word about God's work at Gateway Woods. We want to remind you to look out for monthly correspondence "REP INSIDER" to help keep you informed and engaged all year long.

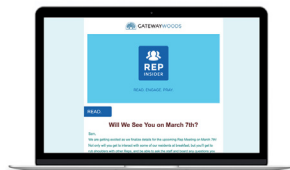
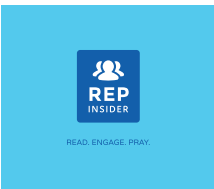



## CHURCH PRESENTATIONS

Church presentations are a vital part of keeping the body of Christ connected with the changes, challenges and opportunities within in the ministry of Gateway Woods. We understand that Covid has changed many protocols with Church and activities. We encourage each of you to assess what is the best way for us to connect with your congregation to update them. Whether that be through a more traditional way with a slide show or whether it is through virtual means, we want to find the best way to share updates with your Church.

## AUCTION

We are looking forward to the 2021 annual auction this summer on **Saturday, August 1st!** It's still a little early to know what this year's Auction will look like, but we know we'll still need you as a Rep to help communicate, recruit, and advocate for this event. We plan to wait until our May Auction Committee meeting to solidify whether we can get back to an in-person auction, repeat a virtual auction, or attempt some sort of hybrid. Feel free to reach out to any of the following contacts with your questions.

### Auction Coordinators

Jeremy & Kristi Reinhard  
260.273.0903 (Jeremy)  
574.518.4695 (Kristi)  
GWAuctionCoordinator@gmail.com

### Item Coordinator

Bonny Reimschisel  
260.615.8876  
GWItemCoordinator@gmail.com

### Staff Auction Contact

Jon Ringger  
260.376.1714  
jon.ringger@gatewaywoods.org

### Volunteer Coordinator

Paul Suvar  
260.310.2997  
GWAuctionVolunteer@gmail.com

## WHAT WE DO



For 45 years Gateway Woods has been restoring hope to families through the following programs.



### RESIDENTIAL

Providing residential child care for abused, neglected or delinquent teens in a caring, Christian environment is at the heart of our campus.



### SCHOOL

Our on-campus accredited school offers students an exceptional education with the proper balance of nurture and structure.



### FOSTER CARE

Our highly trained and experienced staff offers specialized and therapeutic foster care through our deeply committed Christian foster families.



### ADOPTION

We provide Christian families with quality, affordable and family-focused services for both international and domestic adoptions. *(Serving both Indiana & Illinois)*



### LARC

The Linking to Attain Responsibility and Community (LARC) Program seeks to develop organic networks between past residents and people in the community.



### FARMS

Resident-turned-farmers are given job opportunities via agricultural avenues like raising poultry, planting seeds, selling through the Market and CSA baskets.



## SUMMER OPENINGS

### **Summer Volunteer Coordinator**

As the Summer Volunteer Coordinator, you have the unique opportunity to lead volunteers to accomplish different tasks around campus. Responsibilities include recruiting volunteers, planning tasks around campus, coordinating meals and lodging for volunteers, and setting up weekly Bible studies.

### **Summer Education Intern**

As the Summer Education Intern, you will help the teachers provide for the educational needs of the students who attend summer classes by supporting the teachers and carrying out additional tasks that further the students' education.

### **GW Farms Summer Intern**

As the GW Farms Summer Intern, you will help supervise farmers as needed, report farmer behavior to GW Farms Manager, and support the efficient and therapeutic operation of the farm.

## SUMMER VOLUNTEERING

Each summer, Gateway Woods is blessed with the many volunteers who willingly come and serve. Volunteering at Gateway Woods offers the opportunity to work hands-on for an outreach ministry that helps hurting children and their families. Some volunteer duties could include: maintenance, helping with childcare and assisting with campus projects. Please encourage those interested to fill out our volunteer application online at [gatewaywoods.org/supporters/volunteer](https://gatewaywoods.org/supporters/volunteer).

# REP LIST



Board Member	Representatives	Church	Email
<b>Region 1</b> Jason Kilgus	Luke & Shari Tucker	Leo	ltuck2089@aol.com
<b>Region 2</b> Staci Fiechter	Travis & Alyssa Fiechter Darren & Amanda Drayer	Bluffton Bluffton North	tafiechter@adamswells.com drd2octoiber@gmail.com
<b>Region 3</b> Dennis Wiess	Evan & Marisa Kaeb Trent & Katie Bahler Joe & Jackie Feller Shane & Alyssa Bahler Sarena Wahl	Indianapolis Remington Valparaiso Wolcott West Lafayette	ewkaeb95@gmail.com trentbahler@hotmail.com joetirefeller@hotmail.com sbahler12@gmail.com sarenawahl@gmail.com
<b>Region 4</b> John Frauhtiger	Marty & Angie Neihouser Dean & Alyssa Nelson Bill & Judy Longcor Jason & Jessica Isch	Francesville LaCrosse Milford South Bend	mneverhome@yahoo.com a.nelson@gmail.com longcor@hotmail.com jisch@manchester.edu
<b>Region 5</b> Duane Sinn	Larry & Nancy Banks Roger & Susie Gasser Kirk & Eileen Stoller Archie & Amber Tucker	Columbus Junction Latty Mansfield	larryb@cbrsukup.com rgasser@accounseling.org kestoller4@yahoo.com christianmomx4@gmail.com
<b>Region 6</b> Jay Maibach	Brad & Amanda Gasser Leon & Lori Rufener Matt & Dawn Brake Matt & Jessica Maibach	Akron Rittman Sardis Smithville	brad@swisswoodcraft.com lorufener@yahoo.com dawnbrake06@gmail.com mmaibach0407@gmail.com

# REP LIST



## **Region 7** Warren Rauhe

Jim & Maria McCormick  
Shawn & Kelly Curtis  
Jason & Carrie Rauhe  
Doug & Lanna Harmon

Alto  
Bay City  
Detroit  
Toledo

jpmccormick90@gmail.com  
kellymcurtis99@gmail.com  
rauhejas@yahoo.com  
d\_l\_harmon@hotmail.com

## **Region 8** Blake Stahl

Rick & Michelle Kaisner  
Matt & Renee Schambach  
Lynwood & Jamie Schambach  
Martin & Trish Steidinger  
Kent & Paulette Zimmerman  
Roger & Kathy Wiegand  
Sam & Elizabeth Bachtold

Chicago  
Elgin  
Elgin  
Fairbury  
Forrest  
Gridley  
Belvidere

rick@kaisner.org  
dessertsgaloreandmore@gmail.com  
ljschambach@gmail.com  
mtsteid184@gmail.com  
kpzimm6@yahoo.com  
rkwiegand@gmail.com  
amote7@earthlink.net

## **Region 9** Gary Rassi

Alan & Wendy Edelman  
James & Marlene Steidinger  
Larry & Jeanie Kaufmann  
Curt & Geana Tanner  
Trent & Emily Stuber  
Brent & Janelle Young

Bloomington  
Bloomington  
Cissna Park  
Morton  
Tremont  
Champaign

ewkaeb95@gmail.com  
jmsteid@frontier.com  
ljkaufmann@juno.com  
curttanner@coreconstruction.com  
tastuber@hassit.com  
brentandjanelle@gmail.com

## **Region 10** Brent Stoller

Kurt & Julie Schrock  
Tim & Traci Leman  
Erik & Carrie Wiegand  
Dustin & Mandy Hodel

Congerville  
Eureka  
Goodfield  
Roanoke

kschrock10@gmail.com  
tntleman@live.com  
eriklee76@gmail.com  
dustinhodel84@gmail.com

## **Region 11** Dave Schumacher

Leslie & Barbara Fehr  
Karl & Monica Kirsch  
Dennis & Renee Herrmann

Bradford  
Peoria  
Princeville

fehrfarm@gmail.com  
k.kirsch4@gmail.com  
drherrmann@juno.com



# STAFF PRAYER LIST



## NON-HOUSEPARENT STAFF

Eric Bahler (Gateway Farms Manager)  
Kristi Baran (Counselor)  
Hannah Beer (Office Coordinator)  
Heather Beer (Business Coordinator)  
Claire Berchtold (Teacher)  
Shanna Conner (Domestic Adoption Supervisor)  
Margie Dawson (Teacher)  
Samantha Erickson (Foster Care Supervisor)  
Travon Erickson (LARC Coordinator)  
Emily Fischer (Communications Admin Assistant)  
Ed Graf (Executive Director)  
Chad Kaeb (Development Director)  
Katie Kaufmann (IL Adoption Case Manager)  
Cordin Koch (LARC Coordinator)  
Luci Koch (Illinois Executive Director)  
Heidi Knapp (IL Adoption Case Manager)  
Charla Lemman (Supervising Counselor)  
Mark Maibach (Chief Financial Officer)  
Tim & Justine McDaniel (WillowBridge)  
Terri Mueller (Adoption Case Manager)  
Michelle Norman (Foster Care Case Manager)  
Rob Parker (LARC Director)  
Connor Pfister (Teacher)  
Beth Ringger (Adoption Case Manager)  
Jon Ringger (Communications Coordinator)  
Ryan & Bekah Shaffer (WillowBridge)  
Keith Schambach (Manager of Maintenance & Compliance)  
Dan Sparling (Director of Child Placement)

## STAFF PRAYER LIST



Laura Steffen (Teacher)  
Quinn Steffen (Development Coordinator)  
Toby Steidinger (Residential Case Manager)  
Traci Steidinger (Counseling Assistant)  
Nichole Suvar (Child Placement Systems Coordinator)  
Kelsey Tiernon (Counselor)  
Jeff Waibel (Director of Residential Services)  
Kristin Walko (Dean of Students)  
Brock Williamson (Director of Education)  
Lydia Williamson (Foster Care Case Manager)  
Amana Winn (Counselor)  
Danielle Wirtz (Foster Care Licensing Worker)  
Jesse Zimmerman (Houseparent Manager)

### HOUSEPARENT STAFF

Janice Anliker (Residential Support Staff)  
Seth & Hannah Bollier (Houseparents)  
Nathan & Michelle Braker (Houseparents)  
Amber Ehnle (Houseparent)  
Leanne Fischer (Residential Support Staff)  
Phil & Janean Gerber (Houseparents)  
Jalynne Hinrichs (Houseparent)  
Kyle & Lindsey Isch (Houseparents)  
Miranda Maibach (Residential Support Staff)  
Matt & Rachael Ringger (Houseparents)  
Clint & Sydnee Schumacher (Houseparents)  
Kirk & Jeana Steidinger (Houseparents)  
Pete & Jolene Zimmerman (Houseparents)